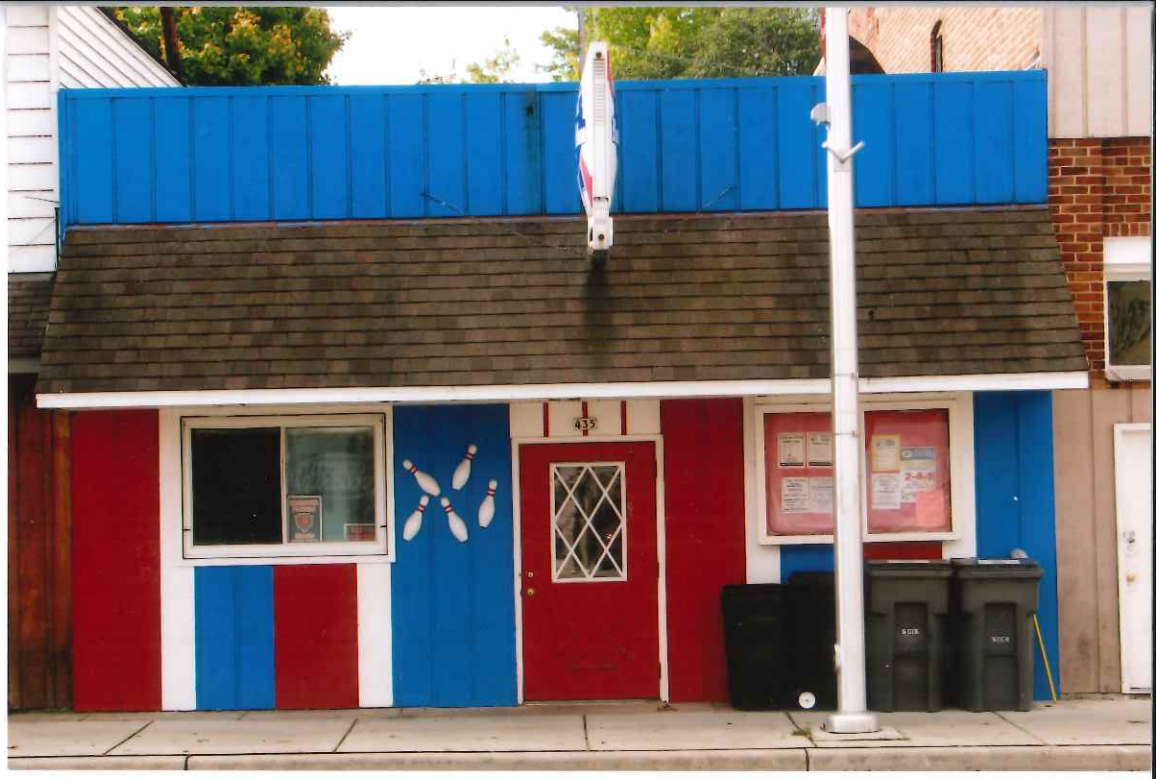
435