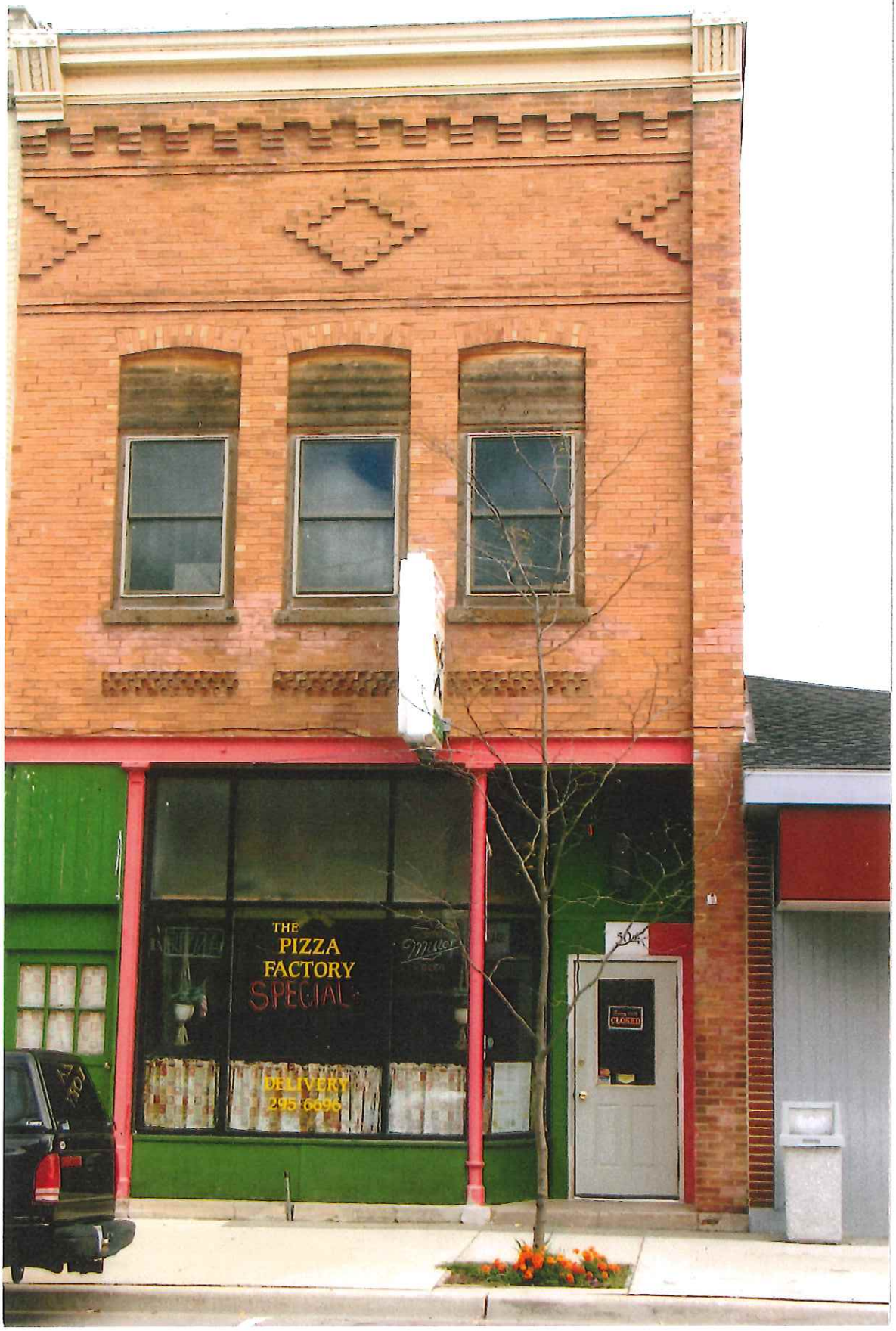

2007